

THIS DRAWING AS AN INSTRUMENT OF SERVICE SHALL NOT BE REPRODUCED, ALTERED OR REUSED IN WHOLE OR IN PART WITHOUT THE WRITTEN PERMISSION OF THE ARCHITECT. ARCHITECTURAL DRAWINGS ARE PROTECTED BY THE U.S. GOVERNMENT COPYRIGHT LEGISLATION/COPYRIGHT 2006, W. BARRY AGNEW ARCHITECT, INC. ALL RIGHTS RESERVED.

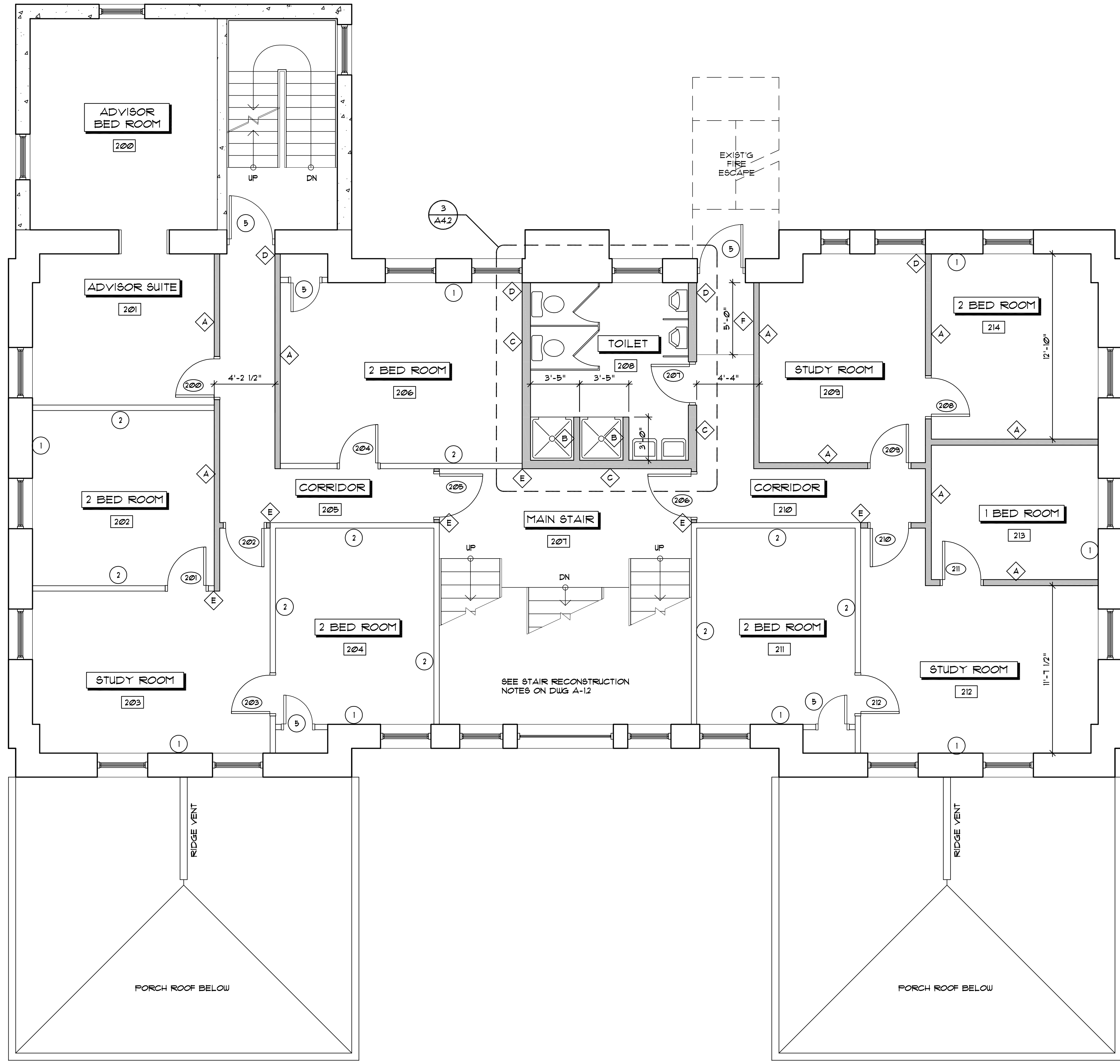

SECOND FLOOR PLAN

SCALE: 1/4" = 1'-0"

GENERAL CONSTRUCTION NOTES:

1. INSTALL R-13 FIBERGLASS BATT INSULATION IN EXTERIOR WALLS AND INSTALL 5/8" GWB TO INTERIOR SIDE.
2. INSTALL 5/8" GWB TO BOTH SIDES OF EXISTING INTERIOR STUD WALLS.
3. INSTALL 1/2" GWB ON CEILING.
4. ALL INTERIOR DOORS ARE TO BE MIN. 1 3/8" THICK SOLID CORE DOORS.
5. REPLACE EXISTING DOORS AND/OR HARDWARE IF DEFECTIVE.

CONSTRUCTION NOTES:

- A. NEW 2x4" STUDS @ 16" O.C. W/ 5/8" GWB BOTH SIDES, INSTALL SOUND ATTENUATION BLANKETS AT OWNER'S OPTION.
- B. NEW 2x4" STUDS @ 16" O.C. W/ 5/8" MOISTURE RESISTANT GWB BOTH SIDES.
- C. NEW 2x6" STUDS @ 16" O.C. W/ 5/8" GWB ON DRY SIDE AND 5/8" MOISTURE RESISTANT GWB ON WET SIDE. INSTALL SOUND ATTENUATION BLANKETS.
- D. ALIGN NEW WALL WITH FACE OF OPENING.
- E. ALIGN NEW WALL WITH EXISTING WALL.
- F. RAMP FLOOR UP TO EXISTING DOOR SILL. SEE ALTERNATE PLAN BELOW SHOULD TOILET FLOOR NEED TO BE RAISED TO ACCOMMODATE PLUMBING.

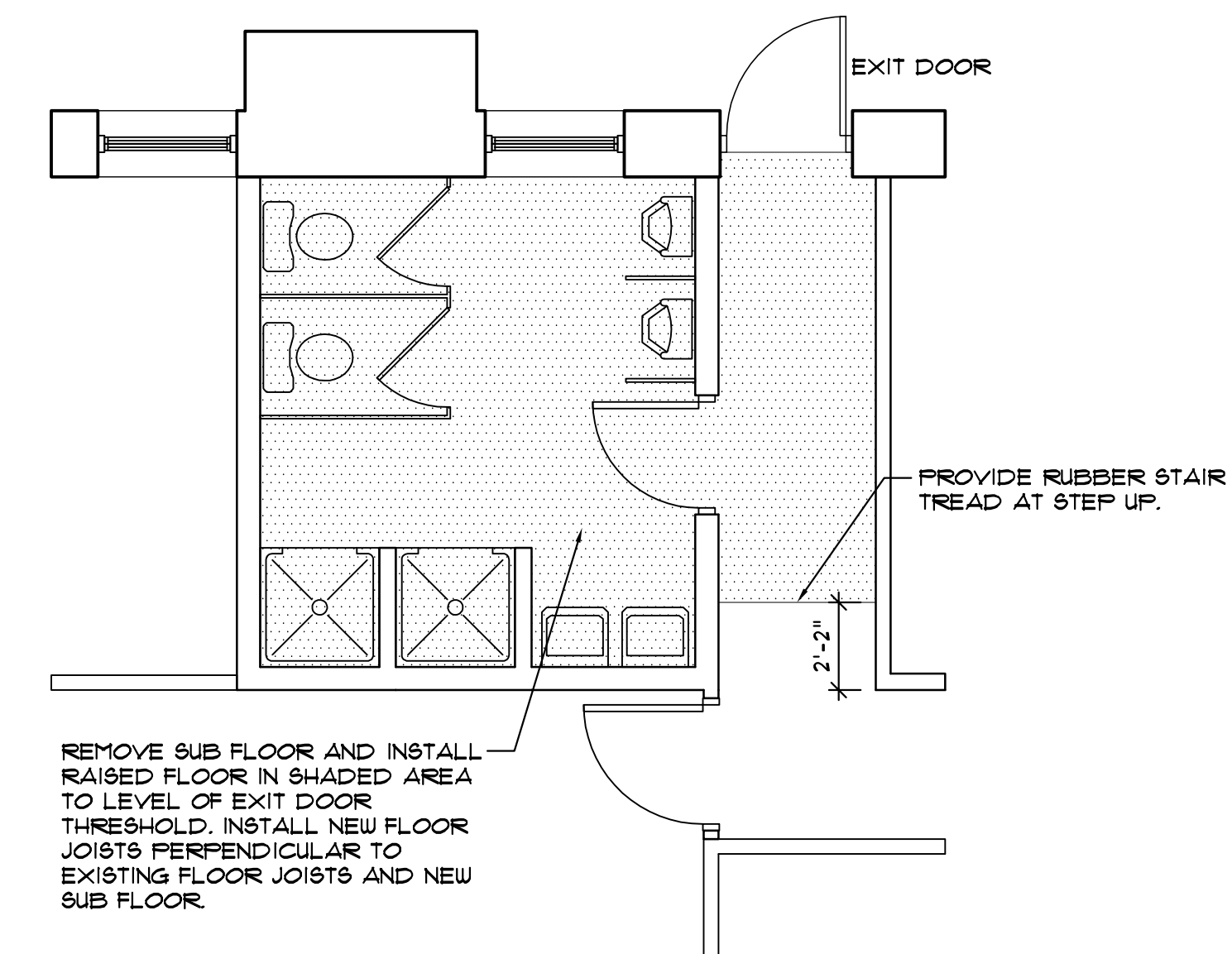

ALT. FLOOR LAYOUT

SCALE: 1/4" = 1'-0"

DRAWING NOTES

1. ALL DIMENSIONS ARE TO FACE OF WOOD STUD, OR TO CENTERLINE OF WOOD STUD UNO.
2. ALL STUDS - #2 KILN DRIED S.P.F. WOOD STUDS UNLESS NOTED OTHERWISE.

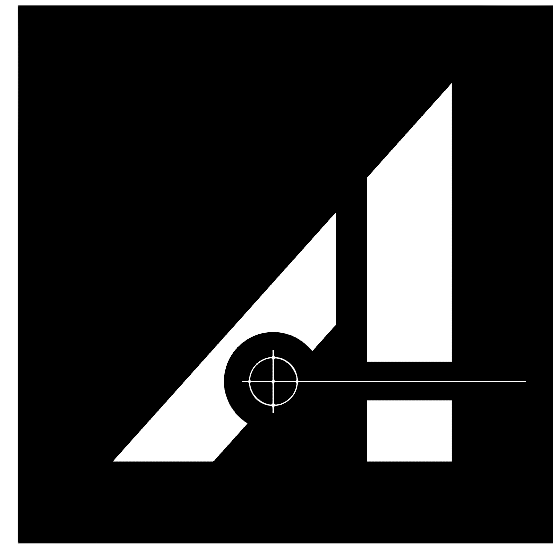
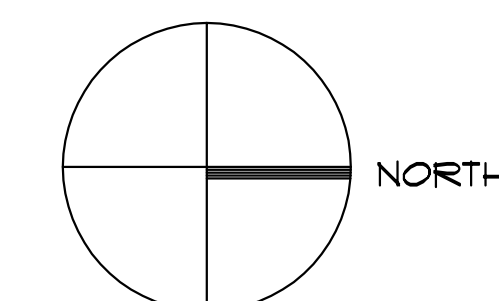

W. BARRY AGNEW ARCHITECT, INC. 121 MANLY STREET, GREENVILLE, SC 29601 864-242-2514

PHI KAPPA PSI FRATERNITY

LAFAYETTE COLLEGE

EASTON, PENNSYLVANIA

DRAWN BY:	EMK
CHECKED:	FJR
SCALE:	AS NOTED
JOB NUMBER:	0618
REVISIONS:	
APPROVAL:	4/12/06
OWNER REVIEW:	4/24/06
FINAL REVIEW:	5/22/06

CONSTRUCTION: -

DESCRIPTION
SECOND FLOOR PLAN

SHEET

A = 1.3

OF SHEETS